EDMOND DE ROTHSCHILD

Situation au 30 juin 2014

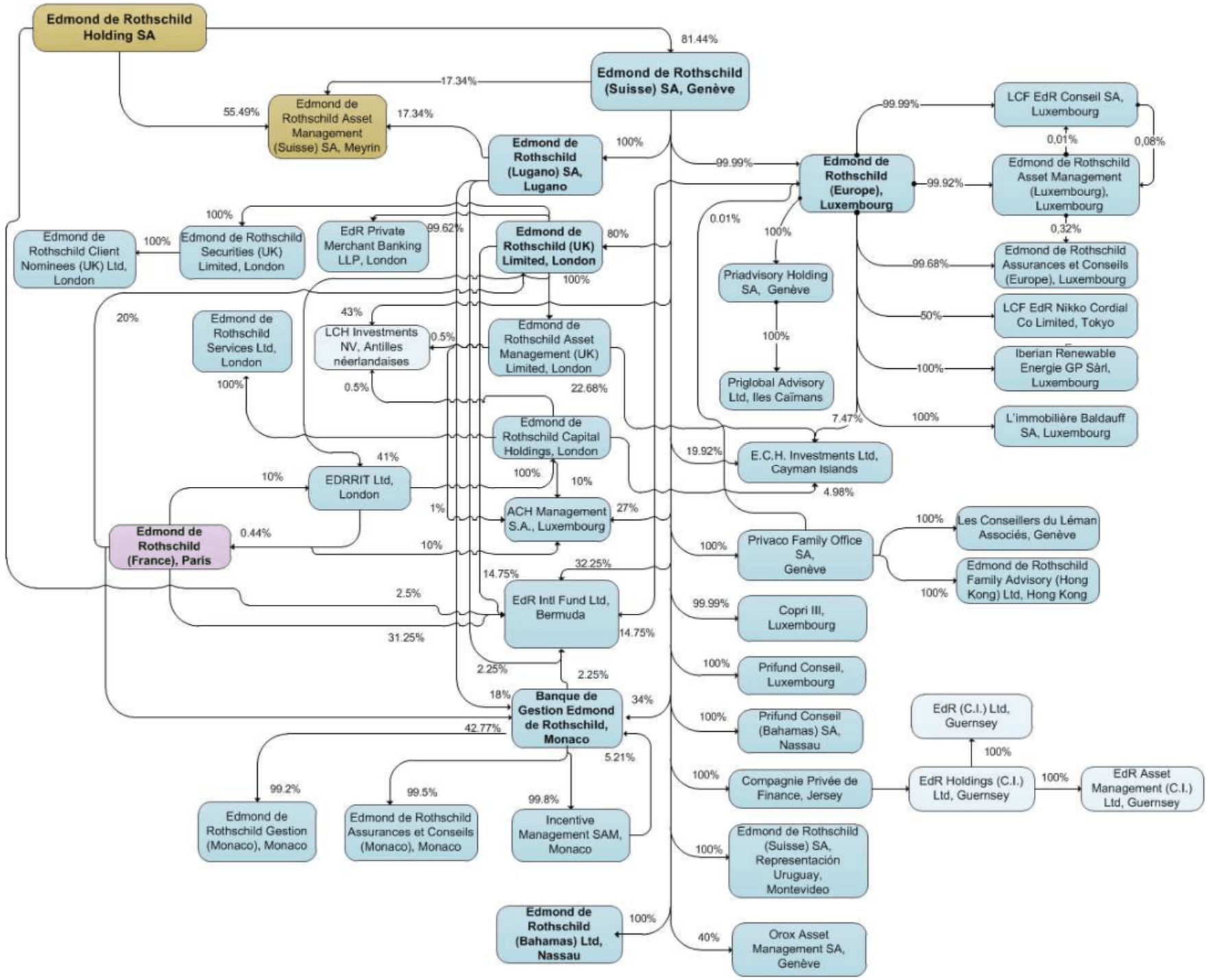

05/09/2014